

OPLOSTOERNOOI in EDE op 18 april 2026

“SCHAAKPROBLEMEN, MAT IN 2 ZETTEN”

ter gelegenheid van het 100-jarig bestaan van de Edese Schaakvereniging

1925 – 2025

Oplostijd is 2 uur voor 25 schaakproblemen.

E.S.V.



2

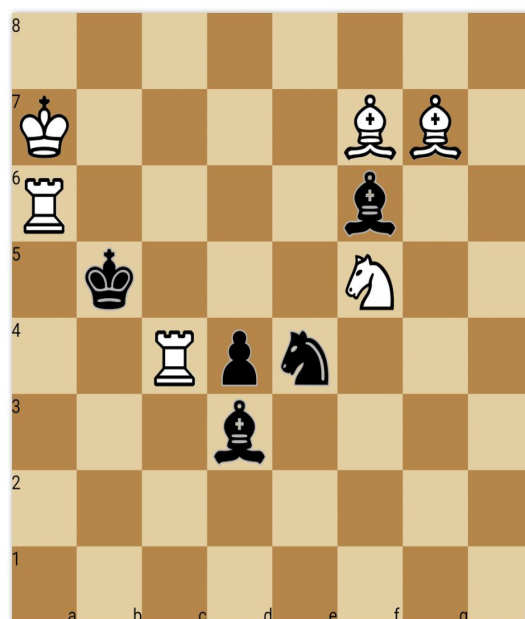

2

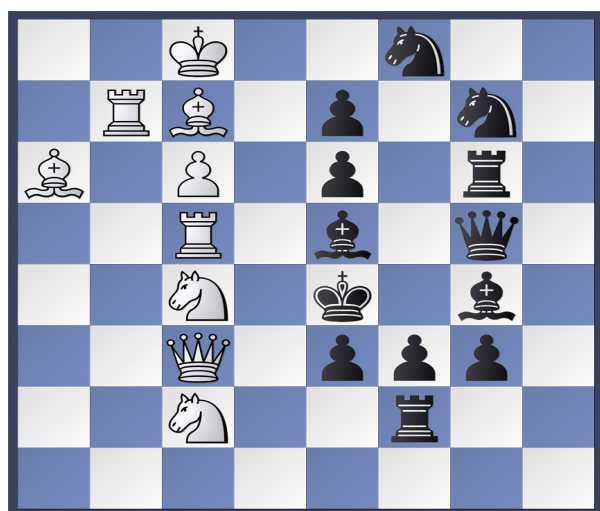

2

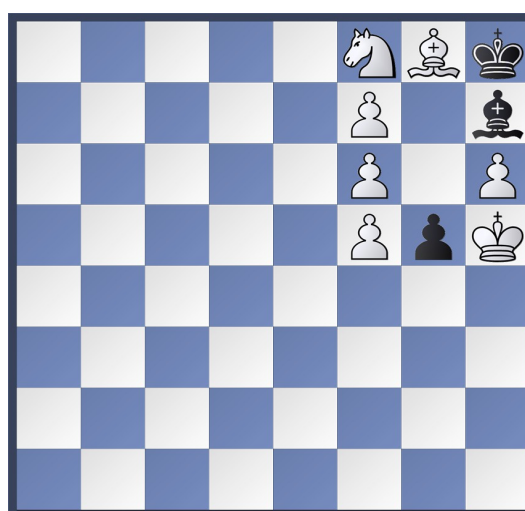

2

Nrs. 1 t/m 5 thema "YOUNG". Letterproblemen.

1.

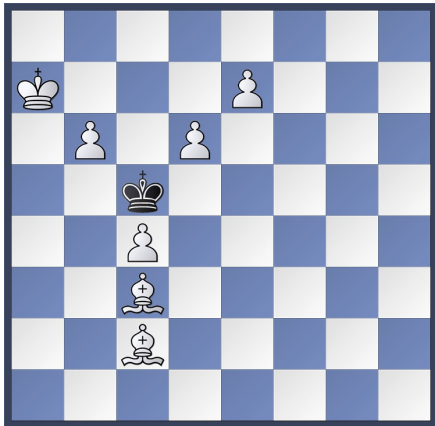

2

7 + 1

2.

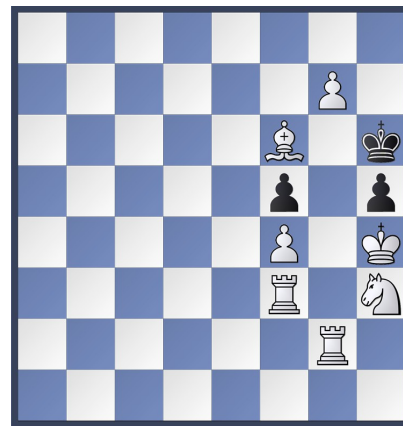

2

7 + 3

3.

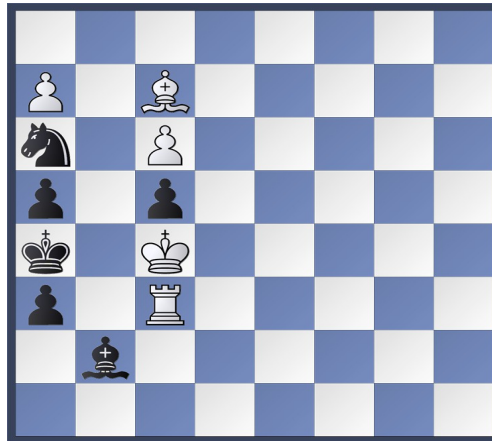

2

5 + 6

4.

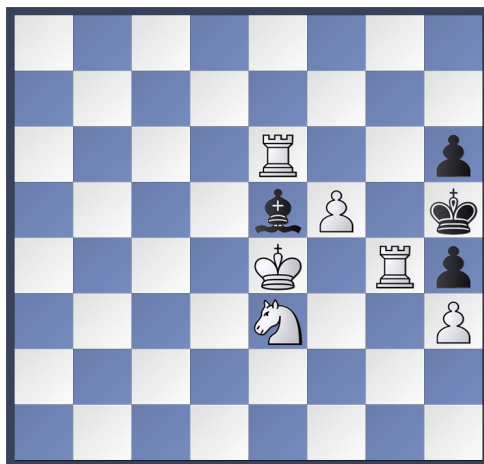

2

6 + 4

5.

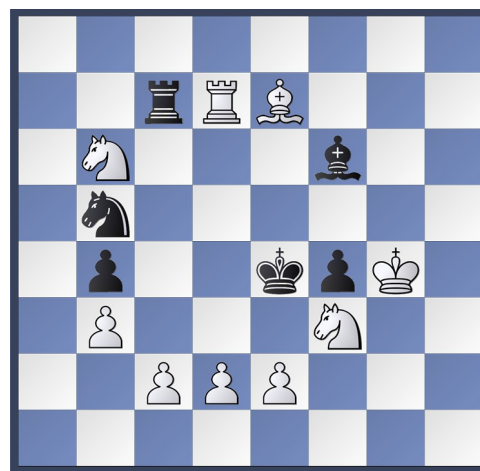

#2

9 + 6

6

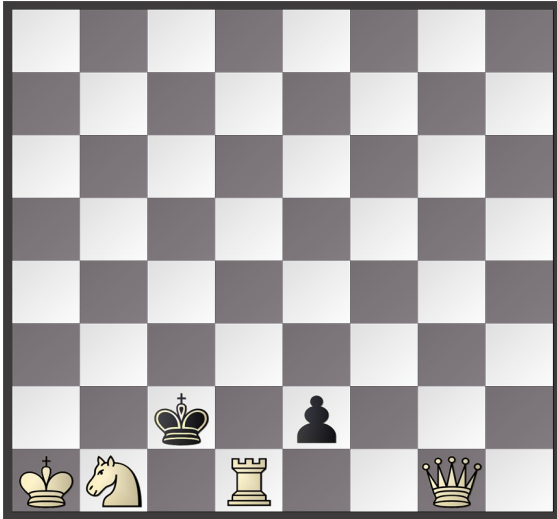

2

4 + 2

7

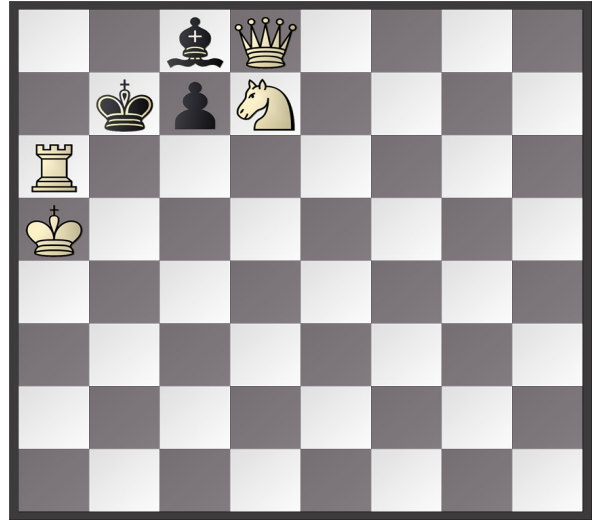

2

4 + 3

8

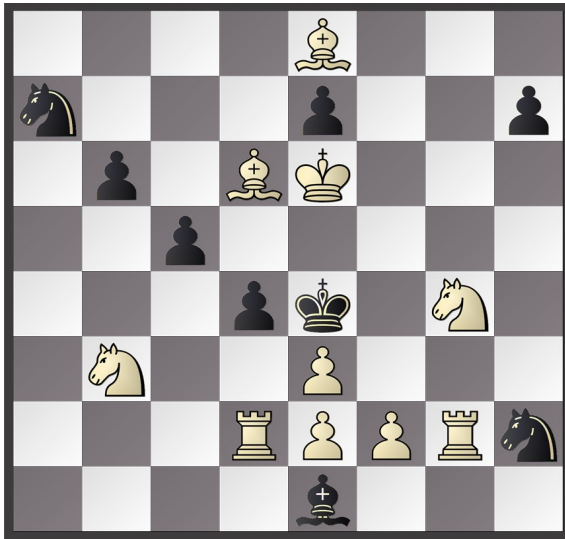

2

10 + 9

9

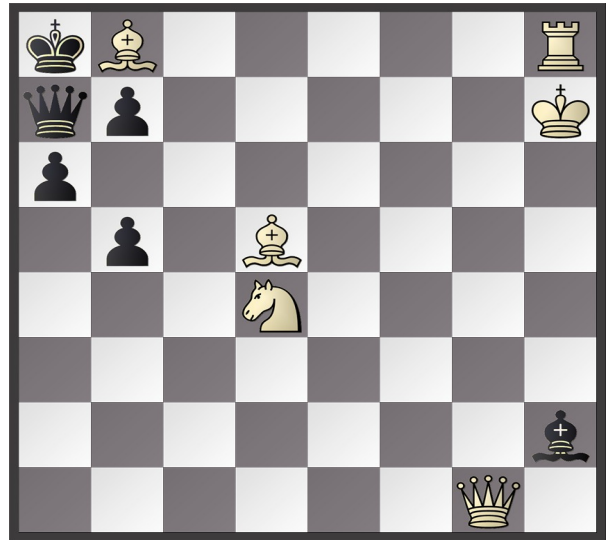

2

6 + 6

10

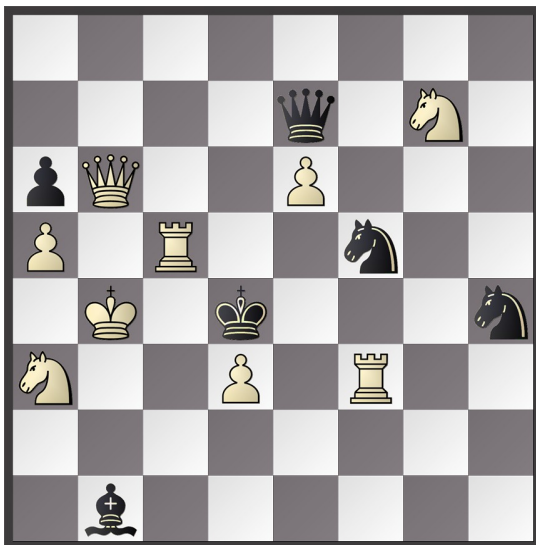

2

9 + 6

11

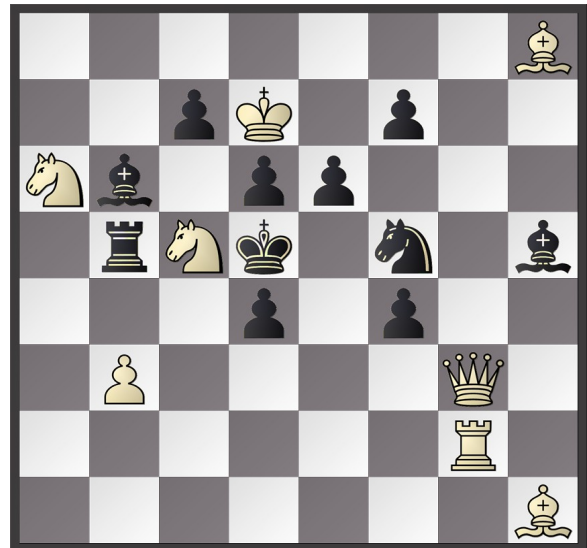

2

8 + 11

18



2

11 + 12

19

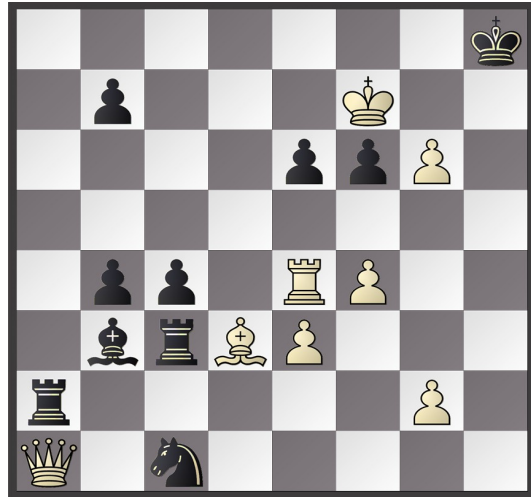

2

8 + 10

20

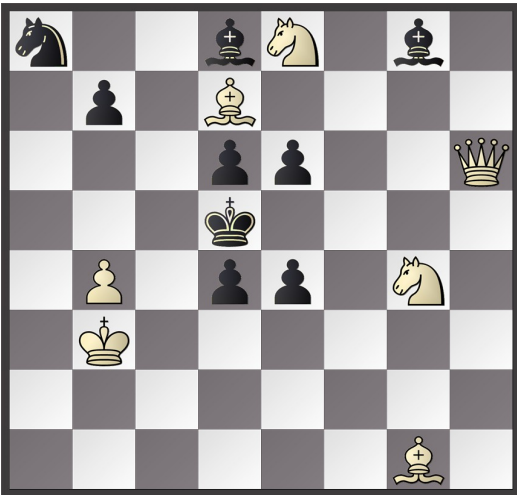

#2

7 + 9

21

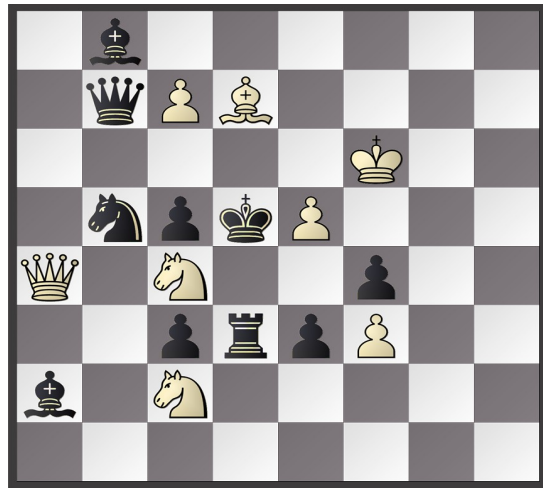

2#

8 + 10

22

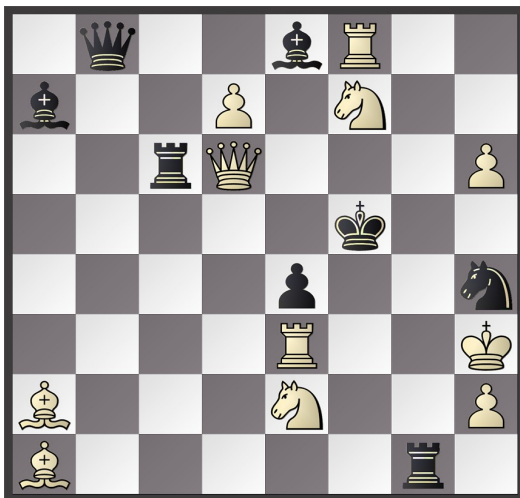

#2

11 + 8

23

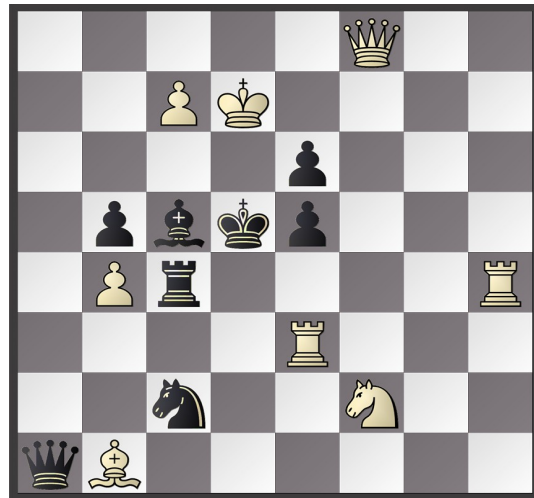

#2

8 + 8

24

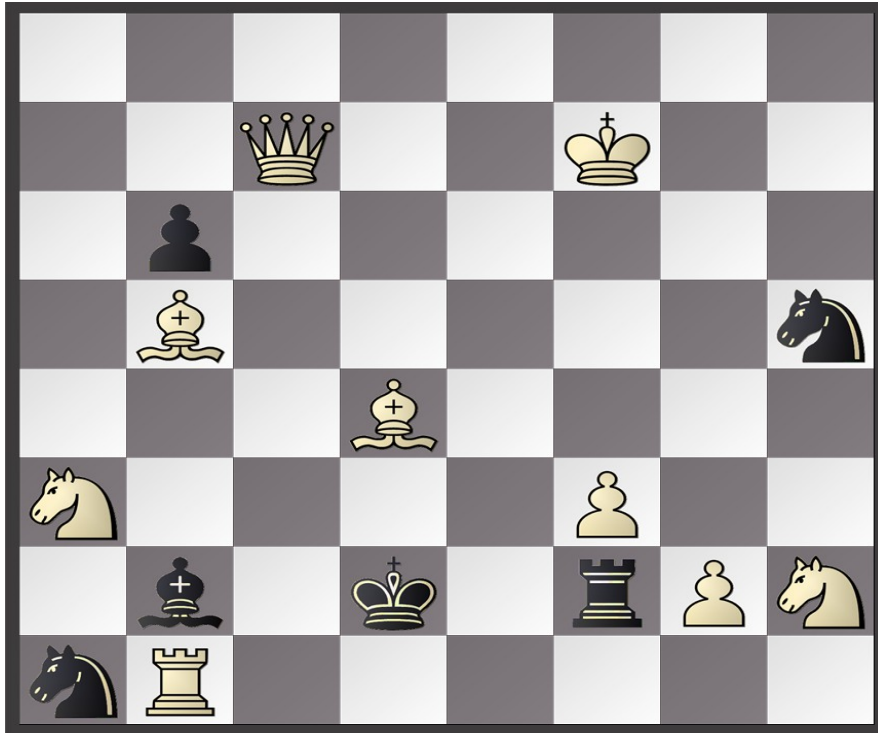

#2

9 + 6

25

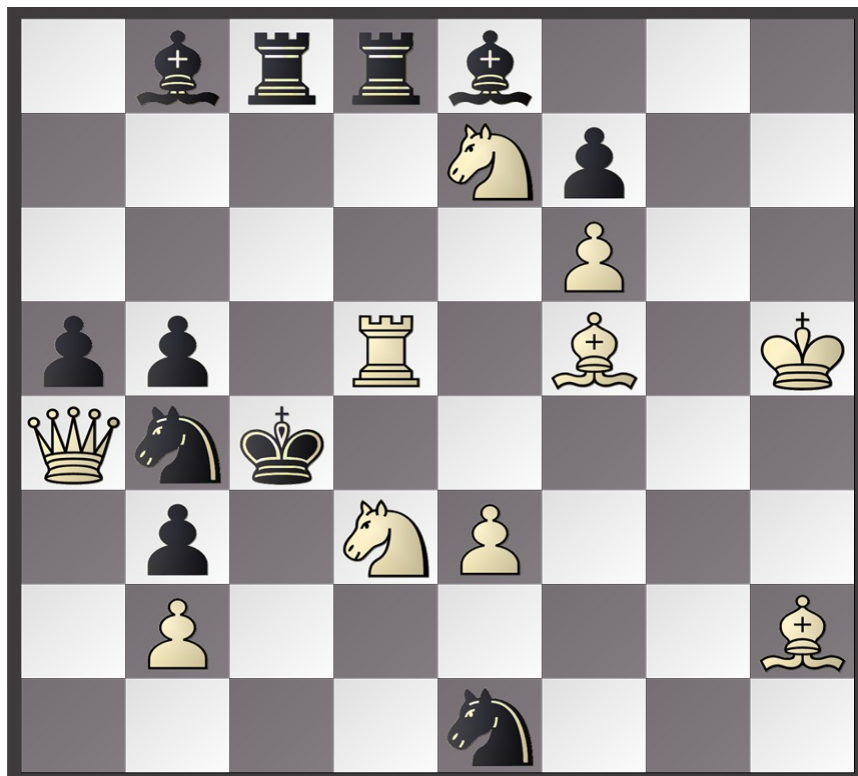

#2

10 + 11

Dit oplostoernooi is mogelijk gemaakt door sponsoring van Autobedrijf Braber.

